

Agriculture				
	Last	Change	Vol	% Change
CBOT - Dec Corn	558.50	▲ 24.00	102,284	4.30%
CBOT - Nov Soybeans	1,422.75	▲ 27.50	39,310	1.93%
CBOT - Sep Chicago Wheat	699.25	▲ 28.50	29,338	4.08%
CBOT - Dec Soybean Meal	422.20	▲ 6.00	10,284	1.42%
CBOT - Dec Soybean Oil	60.90	▲ 1.12	9,299	1.84%
Dalian - Nov Corn	3,076	▲ 6	126,099	0.20%
Dalian - Oct Soybeans	5,125	▲ 10	184,421	0.20%
Dalian - Sep Soybean Meal	4,137	▲ 55	1,257,550	1.35%
Dalian - Sep Soybean Oil	8,116	▲ 64	923,464	0.79%
Malaysia - OCT Palm Oil	3,894	▼ 36	28,034	-0.99%
Matif - Mar Corn	239.50	▲ 8.50	1,600	3.55%
	495.25	▲ 13.25	7,537	2.68%
Matif - May Wheat	242.50	▲ 8.00	17,190	3.30%
Metals				
	Last	Change		% Change
Gold - Aug	1,980.90	▲ 0.10		0.01%
Silver - Jul	25.25	▲ 0.17		0.66%
Copper - Sep	3.80	▼ -0.03		-0.83%
Platinum - Oct	993.40	▼ -1.00		-0.10%
Energy				
	Last	Change		% Change
Brent Crude - Sep	80.16	▲ 0.53		0.66%
WTI Crude - Sep	76.04	▲ 0.38		0.50%
Natural Gas - Sep	2.577	▼ -0.041		-1.59%
Index				
	Last	Change		% Change
US - S&P Index	4,588.00	▲ 0.25		0.01%
US - Dow Jones	35,134	▼ -8		-0.02%
Hong Kong - Hang Seng		▲ 90		0.47%
Japan - Nikkei	32,960.00	▲ 220.00		0.67%
London - Ftse 100	7,575.00	▲ 121.00		1.60%
German - Dax	16,195.00	▼ -41.00		-0.25%
Currency				
	Last	Change		% Change
US Dollar Index	99.95	▲ 0.33		0.33%
USD / Yen	139.68	▲ 0.83		0.60%
USD / British Pound	0.77465	▲ 0.00745		0.96%
USD / Canadian	1.31871	▲ 0.00185		0.14%
USD / Swiss Franc	0.85844	▲ 0.00071		0.08%
USD / Brazilian Real	4.81123	▼ -0.00056		-0.01%
USD / Russian Ruble	91.06	▲ 0.33		0.36%

Corn Basis

Illinois average basis: 44.75c or 63.26c higher than the 3-year average. Current cash value is: 597.51.

Indiana average basis: 44.73c or 44.09c higher than the 3-year average. Current cash value is: 597.48.

Iowa average basis: 69.79c or 102.81c higher than the 3-year average. Current cash value is: 622.55.

Nebraska average basis: 51.66c or 83.66c higher than the 3-year average. Current cash value is: 604.42.

Soybean Basis

Illinois average basis: 5.20c or 35.36c higher than the 3-year average. Current cash value is: 1516.71.

Indiana average basis: 18.02c or 37.60c higher than the 3-year average. Current cash value is: 1529.52.

Iowa average basis: -11.96c or 55.87c higher than the 3-year average. Current cash value is: 1499.53.

Nebraska average basis: -26.35c or 56.70c higher than the 3-year average. Current cash value is: 1485.15.

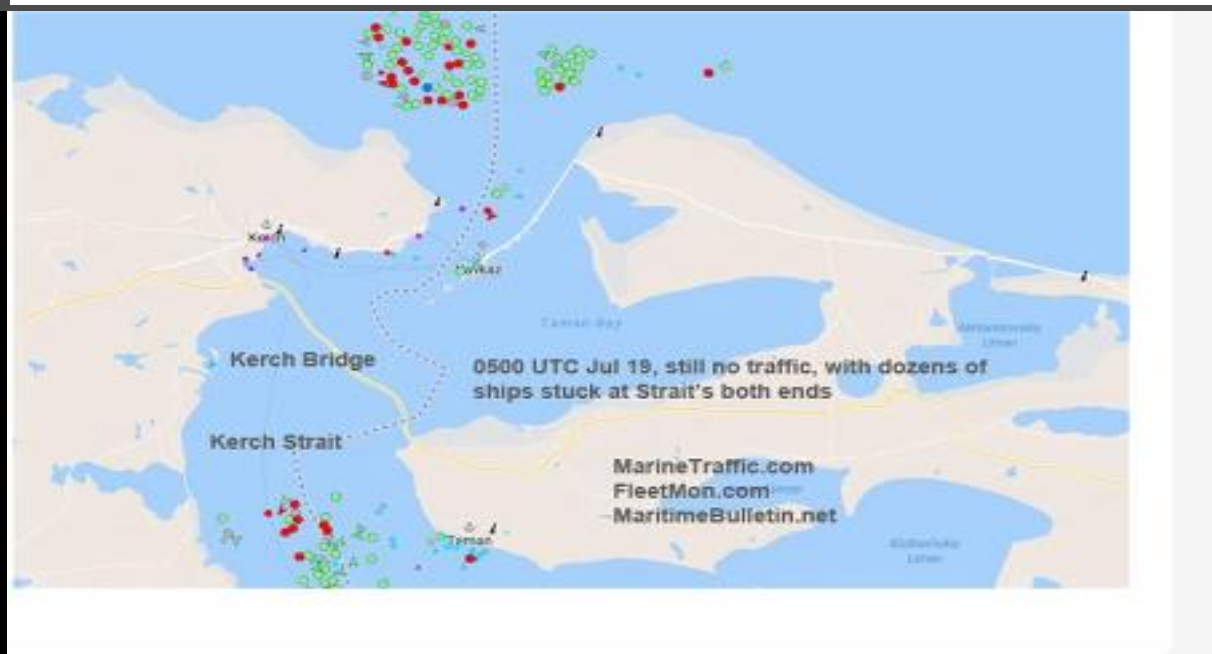

Kerch Strait still closed for transit, more than hundred ships stuck waiting

For more information visit us at www.leeseegroup.com

An investment in futures contracts is speculative, involves a high degree of risk and is suitable only for persons who can assume the risk of loss in excess of their margin deposits. You should carefully consider whether futures trading is appropriate for you in light of your investment experience, trade objectives, financial resources, and other relevant circumstances. PAST PERFORMANCE IS NOT NECESSARILY INDICATIVE OF FUTURE RESULTS.

leese
group
A DIVISION OF
MAREX

