

Agriculture

	Last	Change	Vol	% Change
CBOT - Mar Corn	494.75	▲ 3.00	65,151	0.61%
CBOT - Mar Soybeans	1,366.75	▲ 19.75	59,788	1.45%
CBOT - Mar Chicago Wheat	657.00	▲ 3.00	16,913	0.46%
CBOT - Mar Soybean Meal	439.70	▲ 7.90	10,092	1.80%
CBOT - Mar Soybean Oil	44.29	▲ 0.69	24,194	1.56%
Dalian - MAY Corn	2,725	▲ 19	3,163	0.70%
Dalian - MAY Soybeans	5,737	▲ 23	301	0.40%
Dalian - MAY Soybean Meal	3,470	▲ 41	1	1.20%
Dalian - MAY Soybean Oil	8,818	▲ 32	892	0.36%
Malaysia - Mar Palm Oil	3,875	▲ 120	23,838	3.17%

Matif - Mar Corn	201.75	▲ 1.25	296	0.62%
Matif - Feb Rapeseed	432.50	▲ 2.75	2,547	0.64%
Matif - Mar Wheat	217.50	▼ 0.25	12,528	-0.11%

Metals

	Last	Change	% Change
Gold - Feb	1,940.40	▼ -14.00	-0.72%
Silver - Mar	27.56	▼ -0.09	-0.31%
Copper - Mar	3.69	▲ 0.05	1.25%
Platinum - Jan	1,115.00	▲ 0.30	0.03%

Energy

	Last	Change	% Change
Brent Crude - Mar	53.83	▲ 0.23	0.43%
WTI Crude - Feb	49.98	▲ 0.05	0.10%
Natural Gas - Mar	2.652	▼ -0.021	-0.79%

Index

	Last	Change	% Change
US - S&P Index	3,709.00	▼ -9.25	-0.25%
US - Dow Jones	30,330	▲ 45	0.15%
Hong Kong - Hang Seng	27,713	▲ 82	0.30%
Japan - Nikkei	27,115.00	▼ -15.00	-0.06%
London -Ftse 100	6,770.00	▲ 219.50	3.24%
German - Dax	13,771.00	▲ 151.00	1.10%

Currency

	Last	Change	% Change
R	89.13	▼ -0.24	-0.27%
USD / Yen	102.93	▲ 0.25	0.24%
USD / British Pound	0.73449	▲ 0.00079	0.11%
USD / Canadian	1.26796	▲ 0.00120	0.09%
USD /Swiss Franc	0.87691	▼ -0.00139	-0.16%
USD / Brazilian Real	5.26090	▼ -0.02384	-0.45%
USD / Russian Ruble	73.69	▼ -0.54	-0.73%

Corn Basis

Illinois average basis: -2.14c or 18.54c higher than the 3-year average. Current cash value is: 489.61.

Indiana average basis: -1.73c or 9.27c higher than the 3-year average. Current cash value is: 490.01.

Iowa average basis: -17.95c or 18.26c higher than the 3-year average. Current cash value is: 473.79.

Nebraska average basis: -25.18c or 14.77c higher than the 3-year average. Current cash value is: 466.57.

Soybean Basis

Illinois average basis: -7.96c or 34.99c higher than the 3-year average. Current cash value is: 1339.03.

Indiana average basis: -3.61c or 30.47c higher than the 3-year average. Current cash value is: 1343.39.

Iowa average basis: -50.08c or 33.78c higher than the 3-year average. Current cash value is: 1296.92.

Nebraska average basis: -62.15c or 37.69c higher than the 3-year average. Current cash value is: 1284.84.

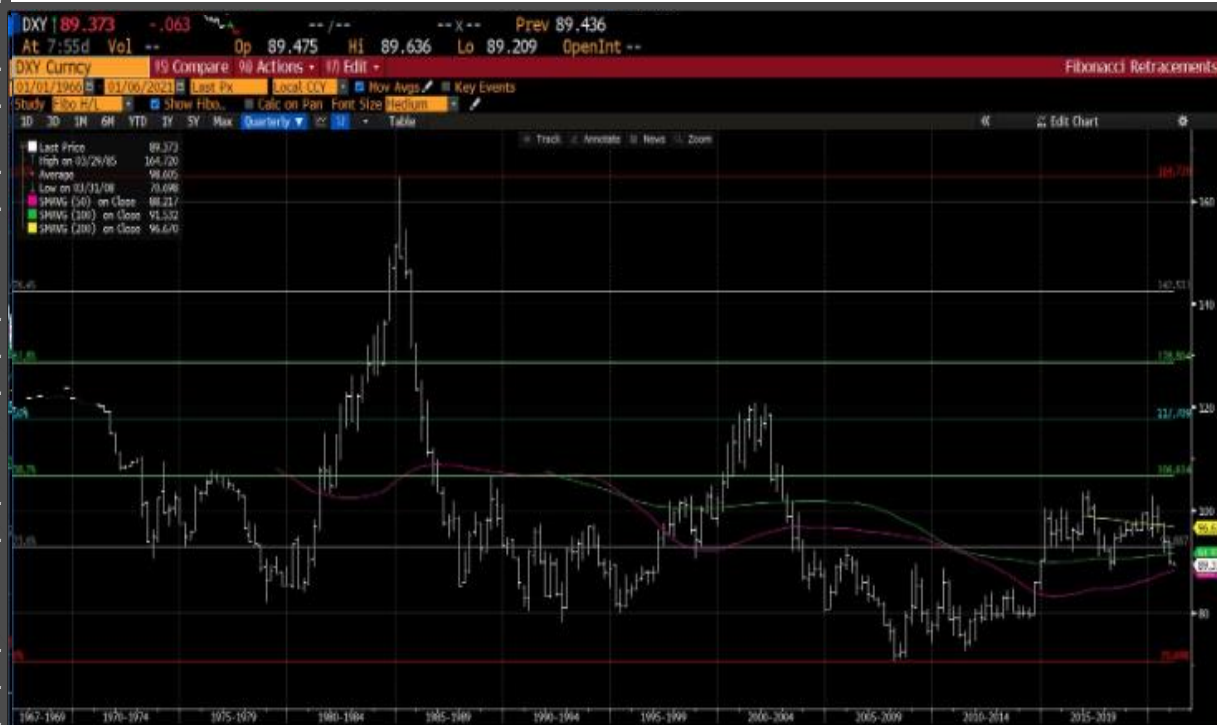

The Leese Group is a full-service commodity brokerage and consulting firm specializing in individualized agricultural and energy risk management for professionals.

For more information visit us at www.leesegroup.com

An investment in futures contracts is speculative, involves a high degree of risk and is suitable only for persons who can assume the risk of loss in excess of their margin deposits. You should carefully consider whether futures trading is appropriate for you in light of your investment experience, trade objectives, financial resources, and other relevant circumstances. PAST PERFORMANCE IS NOT NECESSARILY INDICATIVE OF FUTURE RESULTS.



A DIVISION OF MAREX SPECTRUM

